



# PACIFIC PLAZA

SHOPS, SHOWROOMS & TERRACE OFFICES







# GROUND FLOOR

Height : 12'6ft | Carpet : 288 Sq.ft to 681 Sq.ft

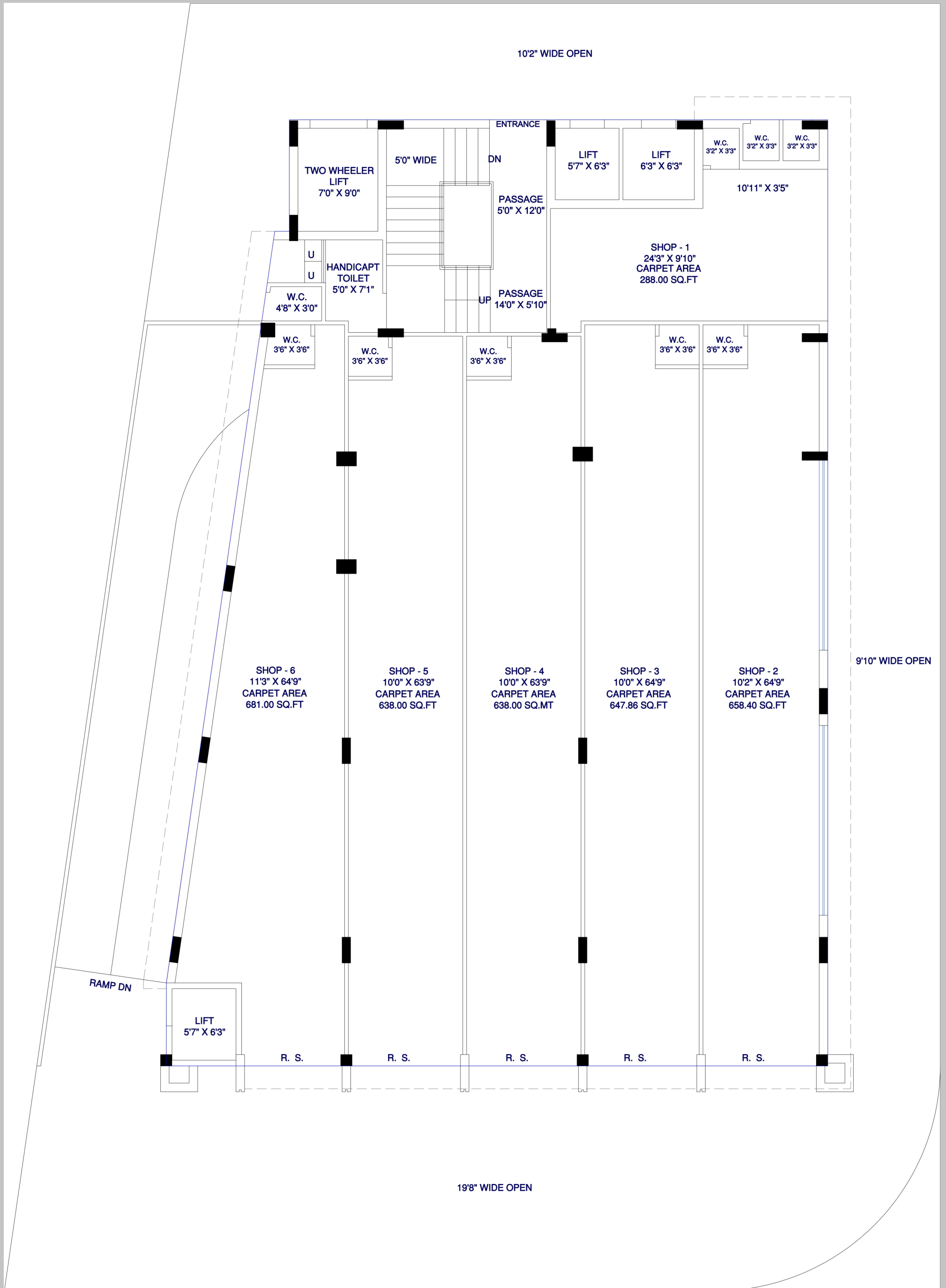

# 1st FLOOR

Height : 18'ft | Carpet : 571.25 Sq.ft to 706.82 Sq.ft

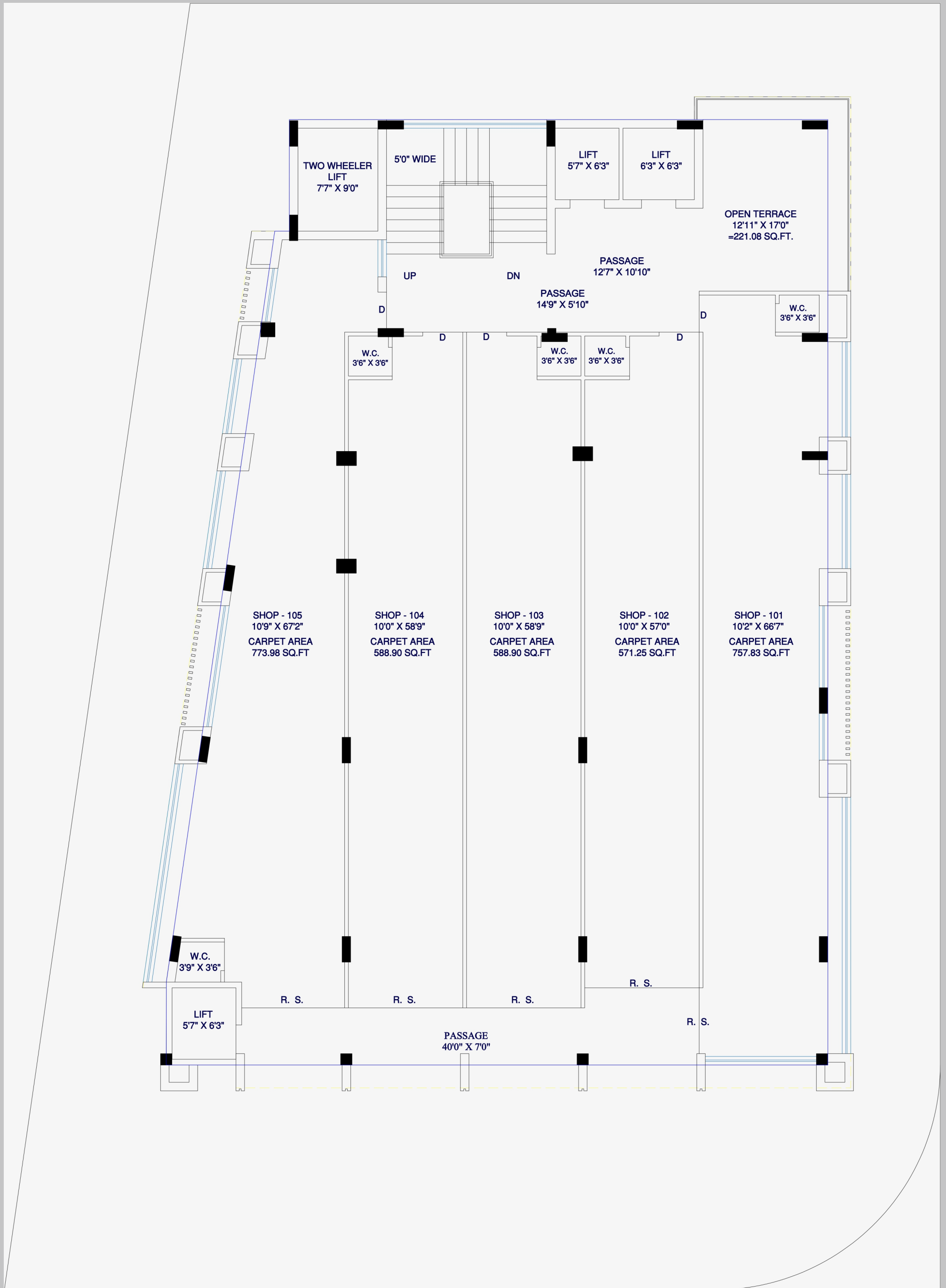

# 2nd FLOOR

Height : 18'ft | Carpet : 217.74 Sq.ft to 569.08 Sq.ft

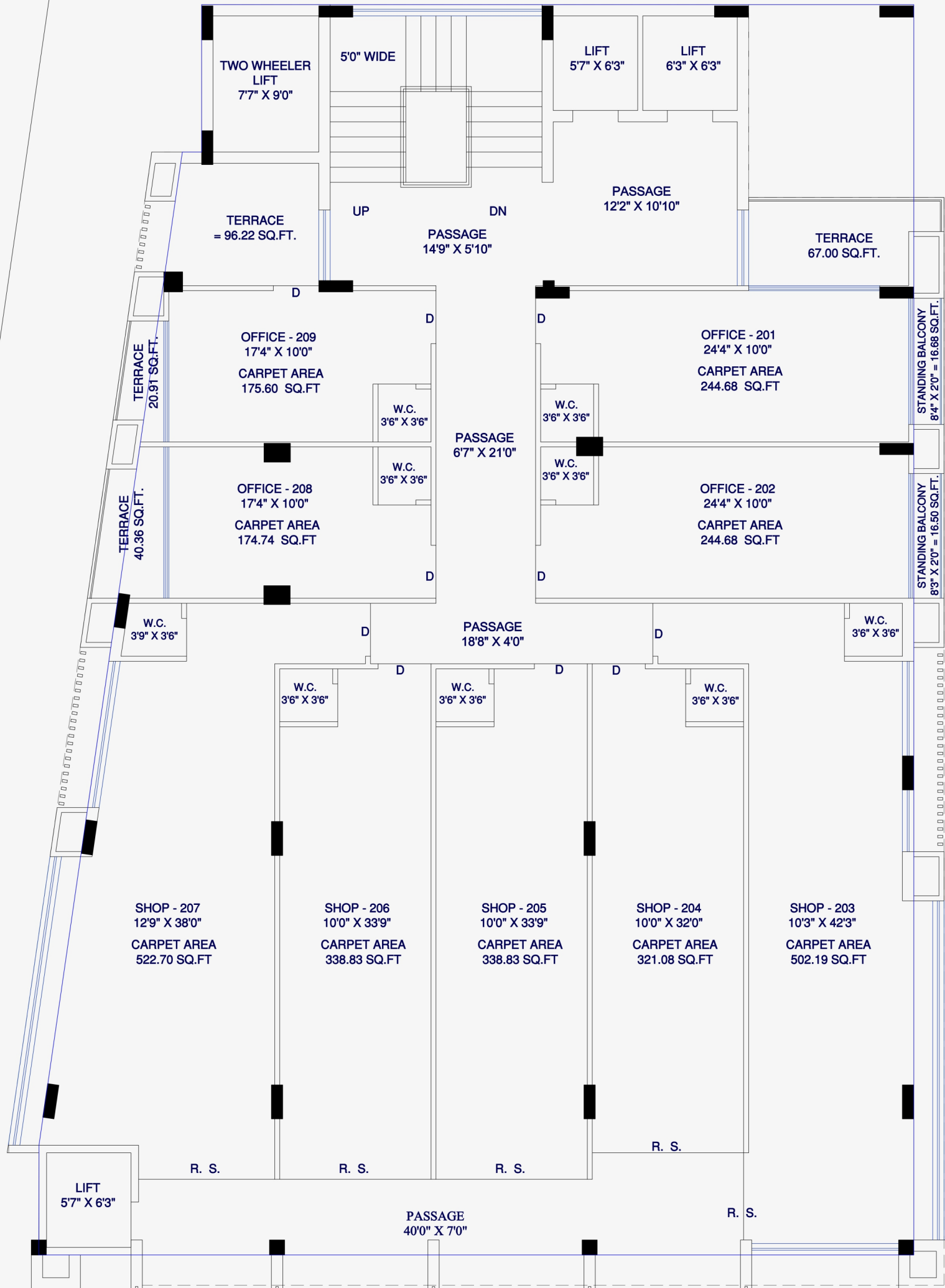

# 3rd FLOOR

Height : 10'ft | Carpet : 194.74 Sq.ft to 569.08 Sq.ft

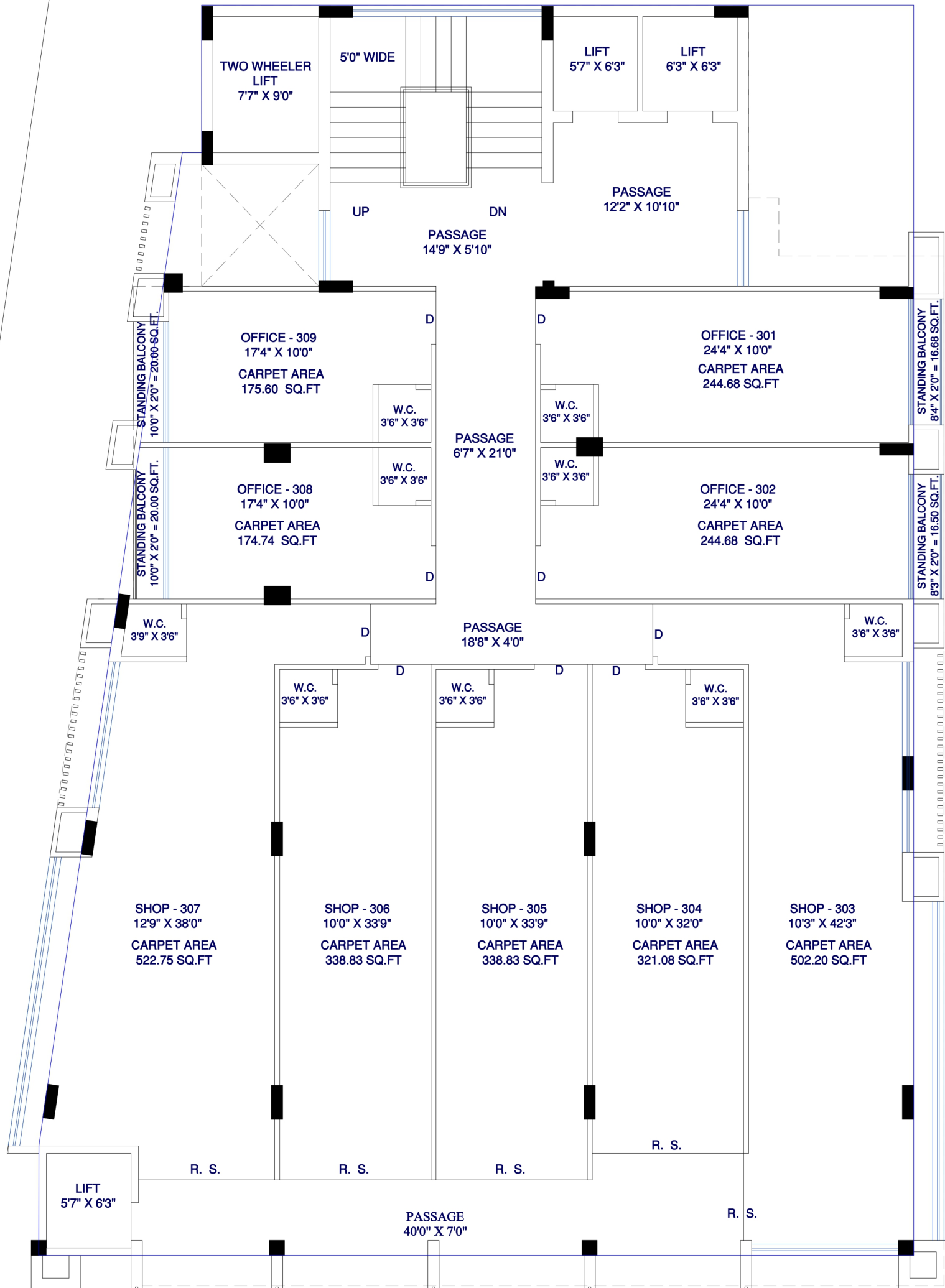



# 4th FLOOR

Height : 10'ft | Carpet : 194.40 Sq.ft to 469.78 Sq.ft

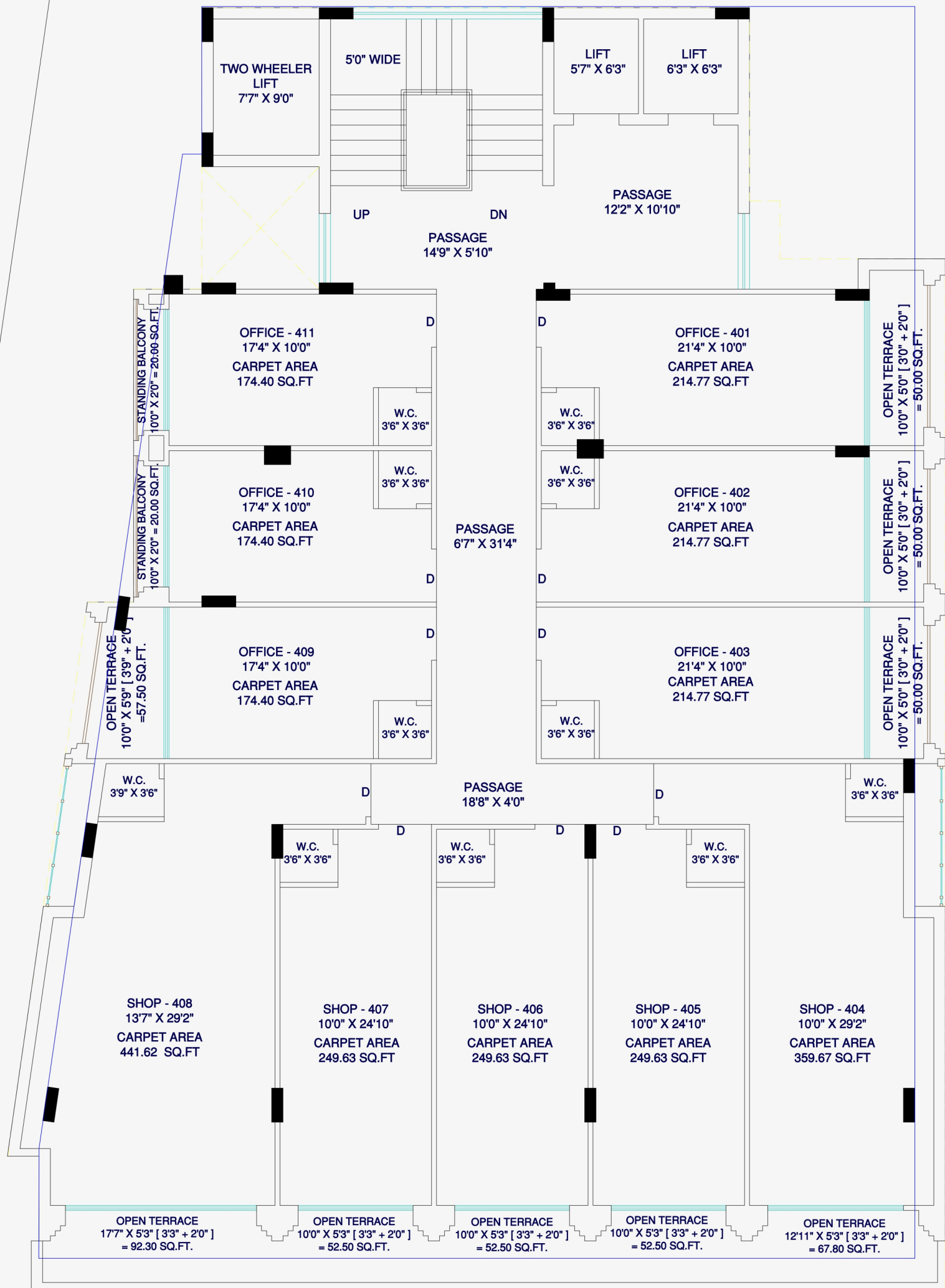

# 5th FLOOR

Height : 10'ft | Carpet : 194.13 Sq.ft to 340.84 Sq.ft

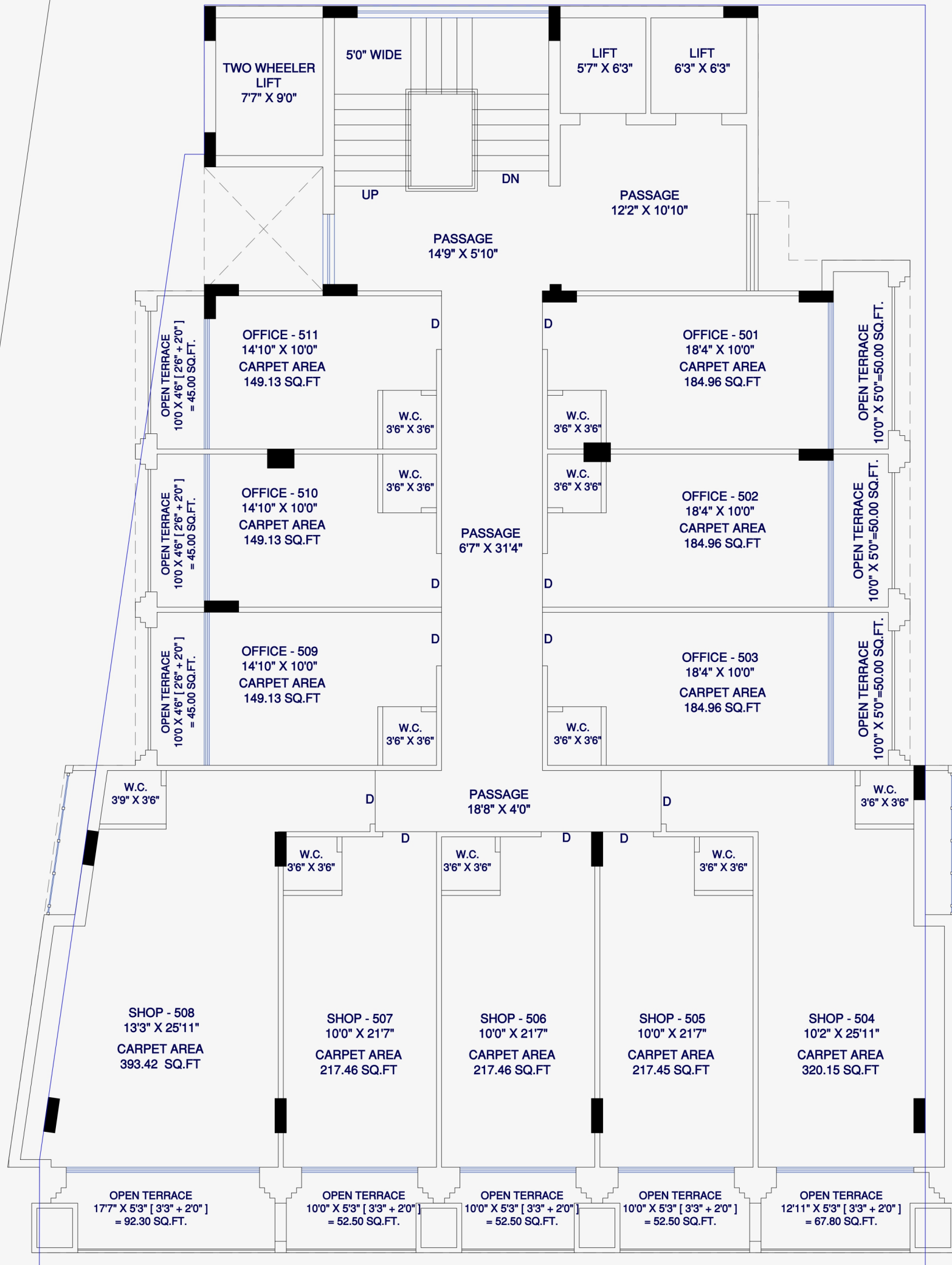

# 6th FLOOR

Height : 10'ft | Carpet : 130.92 Sq.ft to 304.62 Sq.ft

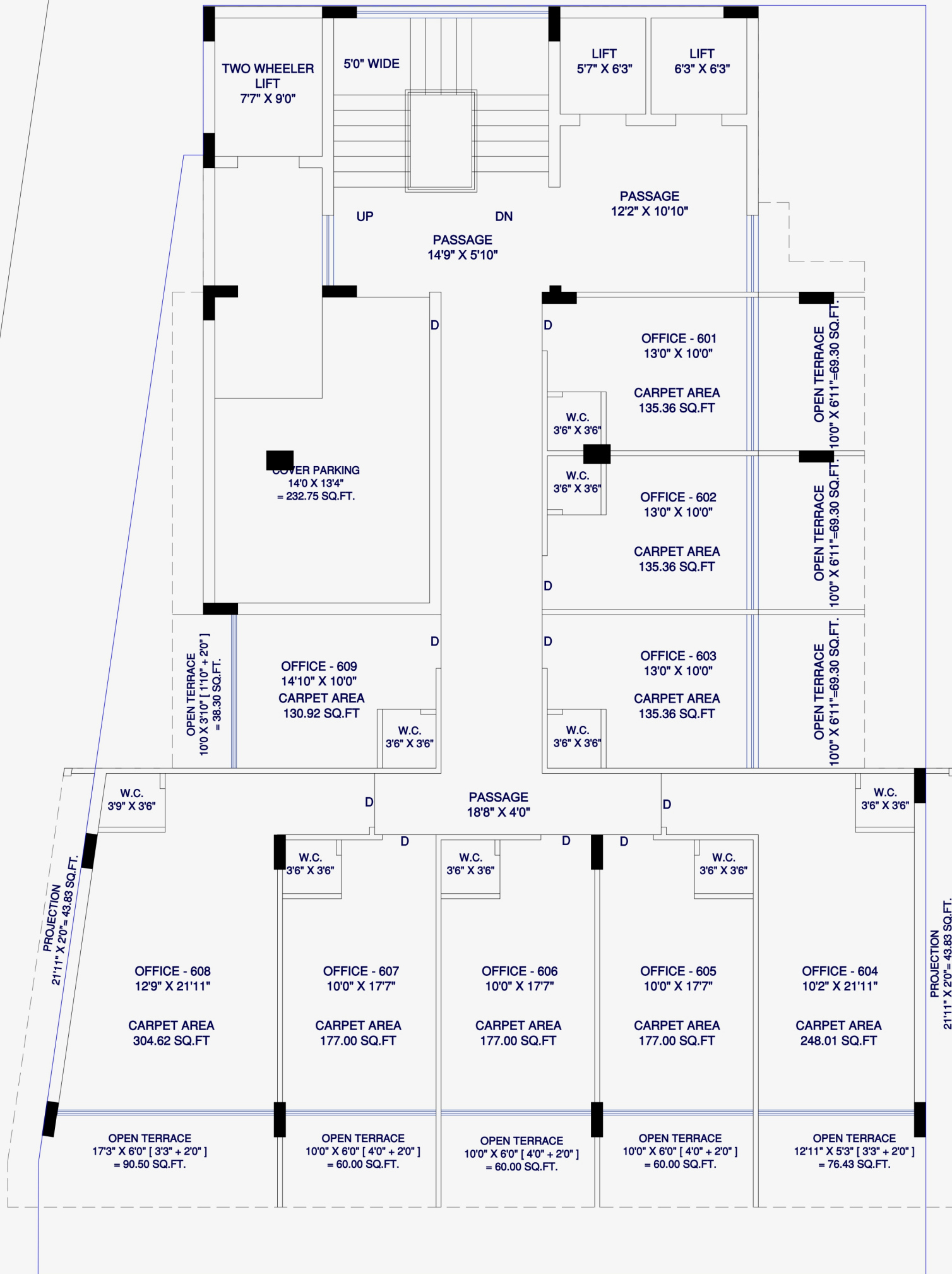



**Architect**  
 Dipakbhai Nathwani  
 Hemangbhai Nathwani  
 98242 11249

**Structure Engineer**  
 Chetan Sayani  
 94277 32373

**3D and Graphics**  
 Bhashkarbhai :  
 Aakshabhai  
 88662 07207

**PMC Consultant**  
 Kashish Parmar  
 98798 40095

**Legal Advisor**  
 Maheshbhai Yadav : 98244 81153  
 Kesurbhai Varotariya : 99244 12120

SCAN FOR PROJECT DETAILS



-: Site Address :-

**PACIFIC PLAZA**

**Nanamava Main Road, Near Business Terminal,  
 Opp. Bhagavti Dental Clinic, Rajkot.**

-: BOOKING CONTACT :-

**89303 72303 | 89303 75303**

: PROJECT BY :



**JOLLY**  
 Trade Infra Pvt. Ltd.

Pavallion 4th Floor,  
 Opp. Satnam Hospital, Akshar Marg,  
 Nr Kasturi Super Market, RAJKOT.  
 ☎ 70431 40404